

DESIGN INTENT DRAWING

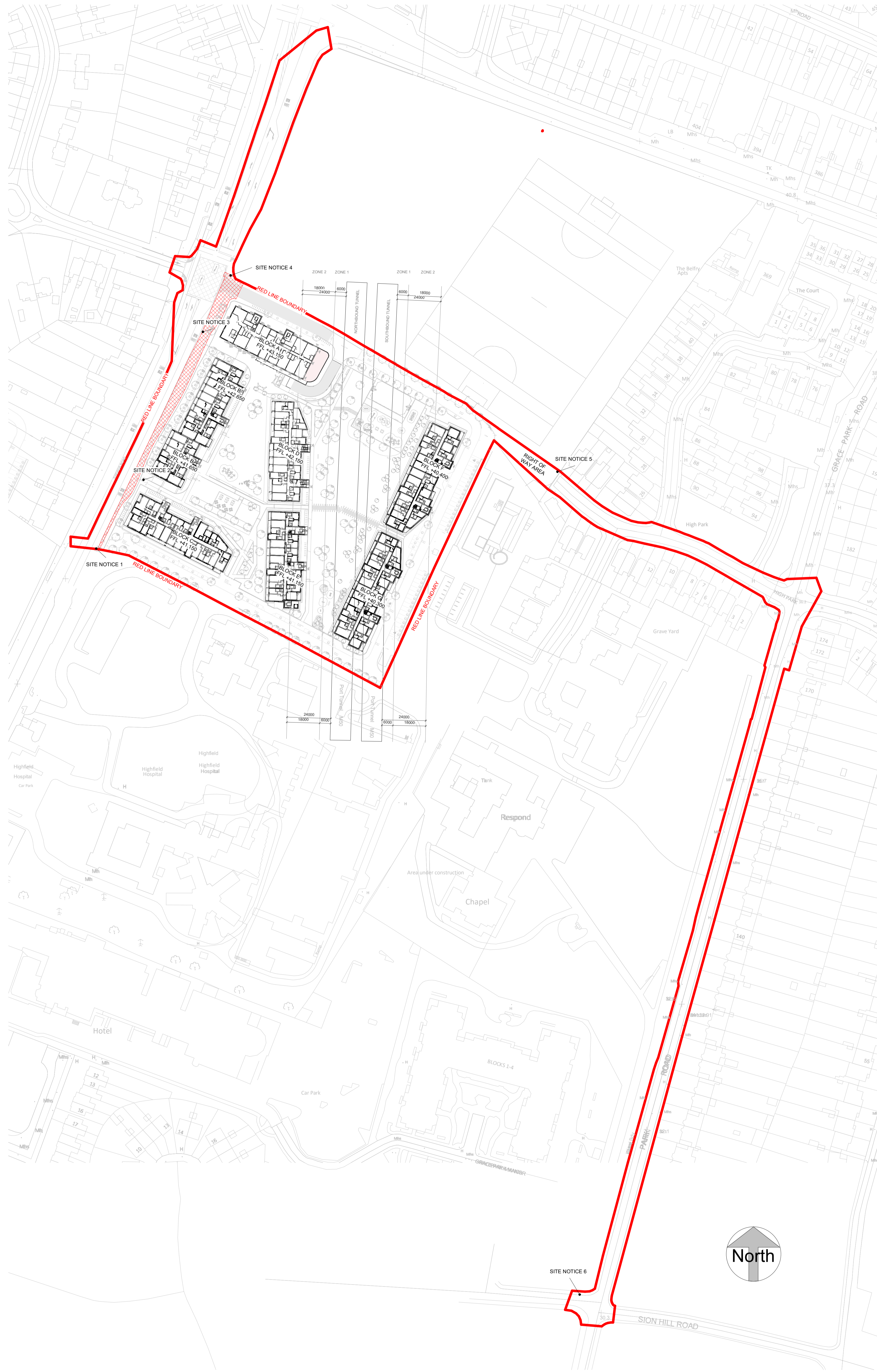

APPLICATION BOUNDARY	
TAKING IN CHARGE AREA	

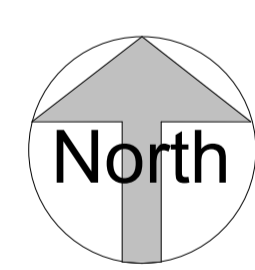

1 TAKING IN CHARGE SITE PLAN
 1:1000

Rev	Date	Description	Issued By

Project Stage
PLANNING

Client:
 Eastwise Construction Swords Limited

Project:
 Hatfield Place
 Swords Road, Whitehall, Dublin 9
 D09 C7F8

Drawing Title:
 TAKING IN CHARGE DIAGRAM

Drawn	Checked	Paper Size	Scale	Date
DP	CM	A0	As indicated	Mar, 2022

Project No.	Drawing No.	Classification	Revision
HARTPL	000506		

File Name:
 HARTPL-CWO-SM-00-DR-A-000506

Status:
S2-Suitable For Information



No. 1 Sarsfield Quay, Dublin 7, D07 R9FH
 t: 01 518 0170 e: admin@cwoarchitects.ie
 Dublin | Cork | Galway | London | UK & Europe +
 www.cwoarchitects.ie